UL 7 N

Art. No. 50471 – 100 V

Gehäuselautsprecher für den Einbau in Lichtbändern. Rostfreies Edelstahl-Gehäuse (V2A). Bestückt mit zwei leistungsstarken 7-cm-Breitbandlautsprechern und einem 100-V-Übertrager.

Cabinet-housed speaker *for use in lighting systems. Stainless steel cabinet (V2A). Equipped with two 7 cm fullrange speakers and an 100 V transformer.*

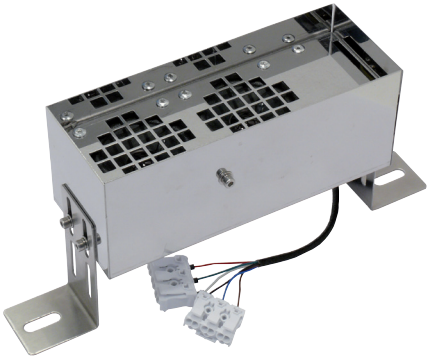

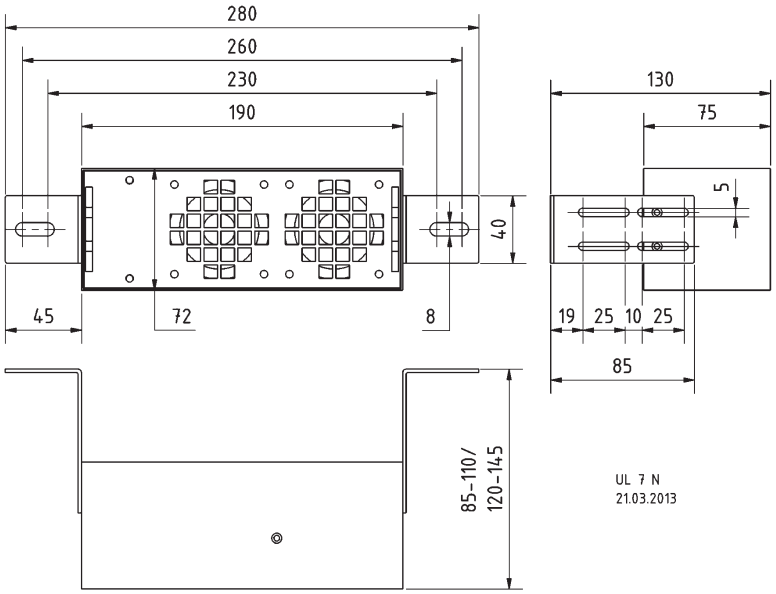

Wasser Water | 360° | .doc | °C –25 +70 | CAD | 54 IP

Technische Daten / *Technical Data*
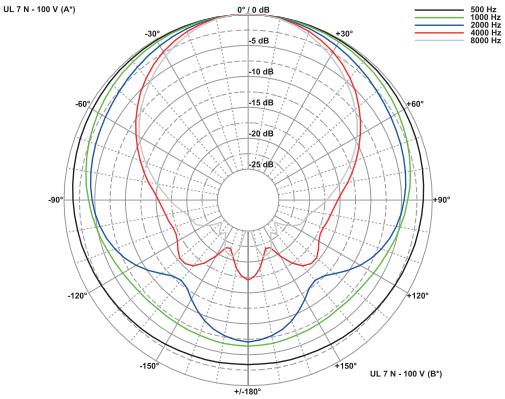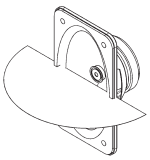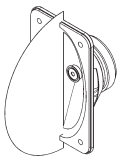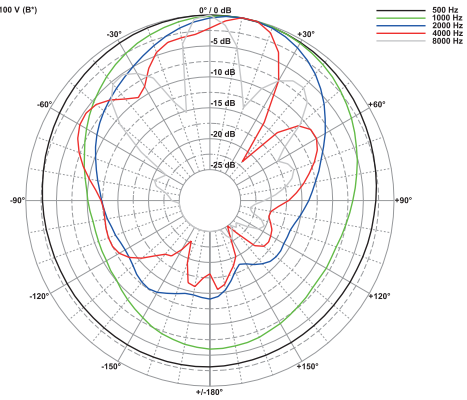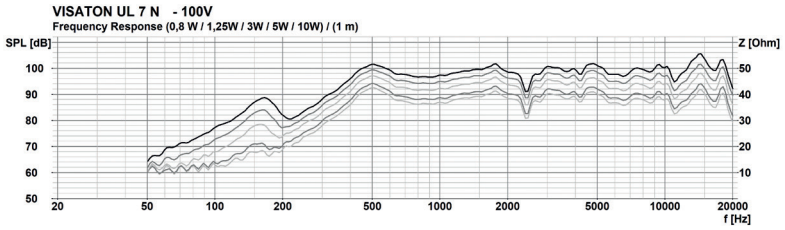
Trafoanpassung *Transformer matching*	10/5/3/1,25/0,8 W
Impedanz *Impedance*	1,0/2,0/3,3/8,0/12,5 kΩ
Schalldruckpegel *Sound pressure level*	93 dB (1 W/1 m) @ 531 Hz
Abstrahlwinkel (–6 dB) *Opening angle (–6 dB)*	47° vert. / 94° hor. / 4000 Hz
Übertragungsbereich (–10 dB) *Frequency response (–10 dB)*	300–20000 Hz
Mittlerer Schalldruckpegel *Mean sound pressure level*	90 dB (1 W/1 m)
Max. Schalldruckpegel *Max. sound pressure level*	100 dB (10 W/1 m)
Kabellänge *Length of cable*	0,4 m
Anschluss *Terminal*	Federklemmen *Spring terminals*
Gewicht netto *Net weight*	1,45 kg